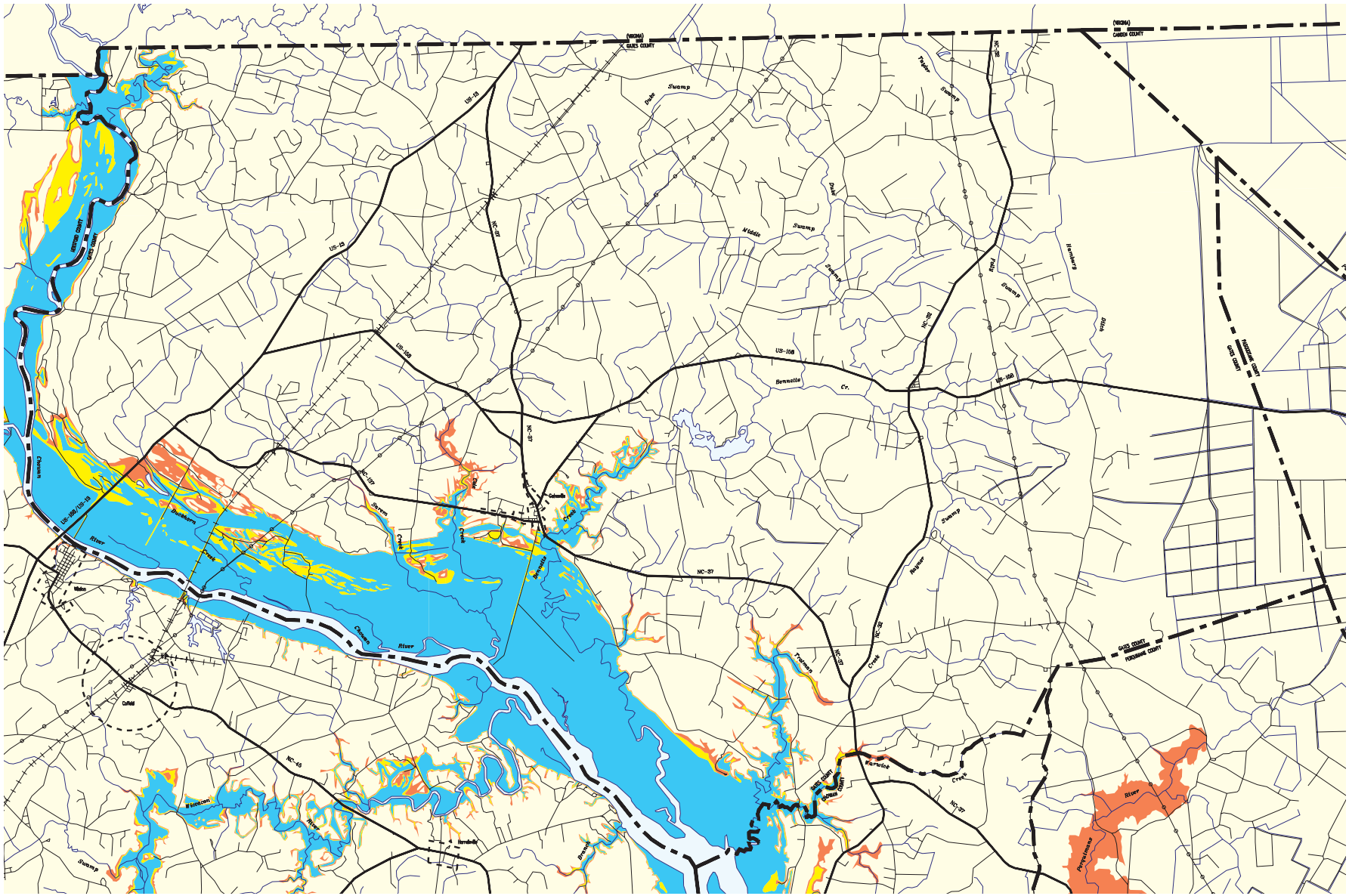

(VIRGINIA)
GATES COUNTY
(VIRGINIA)
CAMDEN COUNTY
PASQUOTANK COUNTY
GATES COUNTY
GATES COUNTY
PERQUIMANS COUNTY
GATES COUNTY
CHOWAN COUNTY
US-13
US-158
US-158/US-13
NC-37
NC-32
NC-45
Dube Swamp
Middle Swamp
Taylor Swamp
Hamberg Ditch
Bennette Cr.
Buckhorn Creek
Sarem Creek
Chowan River
Wiseacon River
Warwick Creek
Perquimans River
Trotman Creek
Rayner Swamp
Colerville
Hamilton
Branch
Swamp